



mission is to help people meaningful ways to make positive in the community by permanent endowment and meeting charitable community needs.



# A YEAR of IMPACT

ANNUAL REPORT 2021



# YOUR COMMUNITY,

## The Mission of the Foundation:

Our mission is to help people invest in meaningful ways to make a difference in the community by building permanent endowment funds and meeting charitable needs.



## Our Vision

By 2025, the Greater Salina Community Foundation will:



**Help donors** leverage their ability to create impact



**Invest in creative, meaningful ideas** driven by donors, nonprofits & community leaders



Operate with a **sustainable business model**

# YOUR FOUNDATION



## What Can the Foundation Do for You?

No matter what your role is in our community, our team is dedicated to helping people like you make a difference to **impact today and transform tomorrow.**



LOCAL  
KNOWLEDGE

PERSONAL  
SERVICE

SIMPLIFIED  
GIVING

LASTING  
LEGACY

LONG-TERM  
IMPACT

MAXIMUM TAX  
ADVANTAGE

SCHOLARSHIP  
OPPORTUNITIES



GRANT  
FUNDING

# FROM OUR LEADERS

Dear Friends,

It is incredible to see the level of impact that has occurred in our community this past year. What's even more incredible are the passionate people behind the scenes giving their time, talent and treasure to make a difference in others.

Professional baseball player Jackie Robinson said it best when he said, "a life is not important except in the impact it has on other lives."

The stories included in this annual report showcase the legacies and families that impact the lives of others in the community today while transforming a better tomorrow. Their decision to leave a permanent gift will forever benefit future generations.

On behalf of our board and staff, thank you for your continued support of the Foundation and this community. Together, we are making an impact!

Sincerely,



Bryan Herwig  
Board Chair



Jessica L. Martin  
President & Executive Director



Bryan Herwig  
Board Chair



Jessica Martin  
President & Executive Director

---

## OUR BOARD & STAFF

### 2020-2021 Board of Directors

Bryan Herwig, Chair  
Paula Fried, Past Chair  
John Quinley, Vice Chair  
Brandy Felzien, Secretary/Treasurer  
Bobby Richardson, Finance Committee Chair  
Gail Boyer, Grants & Scholarships Committee Chair  
Maggie Hemmer, Stewardship Committee Chair  
Loren Young, Audit Committee Chair  
Brandon Cheeks  
Rob Freelove  
Johnny Keopraseuth  
Lee Legleiter  
Pete Peterson  
Betsy Scholten  
Guy Walker  
Barb Young  
Lee Young

### GSCF Staff

Jessica Martin, President & Executive Director  
Rita Northup, Executive Assistant  
Cole Graham, Director of Finance  
Kora Copas, Finance Coordinator  
Brandee Mayginnis, Director of Operations  
Chris Lehecka, Director of Donor Services  
Jessica Allen, Donor Services Coordinator  
Jessica Fuller, Director of Grants & Scholarships  
Taylor Urban, Grants & Scholarships Coordinator  
Natalie Wood, Grants & Scholarships Coordinator  
Lisa Newman, Director of Regional Affiliates  
Angela Kerner, Affiliate Operations Coordinator  
Annika Wilson, Director of Marketing & Communications  
MacKenzie Morris, Marketing & Communications Coordinator

### Outside Committee Members

2020-2021 Finance Committee  
David Wedel, Finance Committee

2020-2021 Grants & Scholarships Committee  
Rodd Glavin  
Heather Smith  
LaCrista Brightbill  
Shalonda Smith  
Laurel Michel Driskell



# FOUNDING DONORS

Our Founders inspired the creation and growth of the Foundation. We are forever grateful for the support of these generous donors!

---

## Individuals & Families

John W. & Sherilyn Adams  
William & Jane Alsop  
Donald B. & Evelyn L. Amend  
Dana & Sue Anderson  
Mike Berkley  
Robert B. & Lila A. Berkley  
Pat & Linda Bolen & Family  
Janis Broman  
Kim E. & Coney L. Brown  
N.B. Butcher/  
Michael N. Rodenbeek  
W.F. & Ruth M. Cathcart-Rake  
Lewis C. & Helen A. Crawford  
Donald H. & Opal A. Dieckhoff  
John & Deborah Divine  
Henry & Betty Dreher Family  
Keith & Liz Duckers  
Thomas D. & Lou Ann Dunn  
Clay D. & Judith D. Edmands  
Linda L. Ellison  
Paul D. Ellison  
Tex E. & Elizabeth E. Fury  
Helen L. Graves  
William H. & Helen M. Graves

Arlo R., Louise, & Mark A. Gruenthal  
Lee & Louise Haworth  
Joseph O. & Pamela J. Hodges  
Ray E. House  
Harry H. & Sara W. Huber  
Gerald L. & Barbara A. Hunter  
Joan Hoffman  
Harry J. & Ann Lee Jett  
Paul E. & Carol A. Junk  
William P. & Patricia L. Knox  
Alan L. & Martha Kruckemeyer  
Linda M. Lawrence  
Charles E. Livingston  
Jerry R. & Carolyn J. Lundgrin  
Frieda J. Mai  
Evelyn M. Maxwell  
Rex R. & Jean McArthur  
Larry W. & Claire McCoach  
Berniece McCullick  
Bill S. & Peggy Medina  
Robert F. Miller &/or Miller, Inc.  
Robert H. & Linda M. Miller  
Gretchen Morgenstern  
William J. Myers

Joseph E. & Mildred T. Pankaskie  
Tom & Nancy Pestinger  
John E. & Joy D. Peterson  
Mrs. Ralph E. Reitz  
Raymond W. & Virginia M. Richardson  
James E. & Nancy A. Roderick  
Rex S. & Carol L. Romeiser  
Ramon W. & Glenda L. Schmidt  
James R. & Elizabeth Scholten  
Al & Doris Schwan  
Jeanne & Steven Seebree  
Ben A. Sellers Family  
Milo G. & Carol Ann Sloo  
Boyd E. & Heather M. Smith  
David E. & Linda L. Smith  
Elizabeth & Harry W. Steele Family  
Charles E. Stevens, Jr.  
Milton I. Stiefel  
Brad R. Stuewe & Paula A. Fried  
Larry & Millie Triplett  
William R. & Ella L. Umphrey  
Tom & Jan Wilson  
John P. & Donna J. Young  
Lee E. & Christine Young

## Business Entities

Advantage Trust Company  
Bank of America  
Bennington State Bank  
Bethany College  
Bethany Home Association  
Brown & Brown, Inc.  
City of Salina  
Clark, Mize & Linville Chartered

Clubine & Rettele, Chartered  
Exline, Inc.  
Farm & Family Insurance Associates, Inc.  
Green Lantern, Inc.  
Hampton & Royce, L.C.  
Kenedy & Coe, LLC  
The Landes Companies, Inc.  
McShares, Inc.  
St. John's Military School

Salina Area Chamber of Commerce  
Stevens Contractors, Inc.  
Sunflower Bank, N.A.  
UMB-National Bank of America  
Waddell & Reed, Inc.  
Wells Fargo Advisors  
Wilson & Company, Engineers  
& Architects

## Foundations

ADM Foundation  
Q.A. Applequist Family Foundation  
Earl Bane Foundation  
Hale Family Foundation  
A. John & Barbara A. Hauptli  
Foundation

Verla Nesbitt Joscelyn Foundation  
The Logan Foundation  
Don C. & Florence M. McCune  
Foundation  
The Morrison Foundation  
Salina Regional Health Foundation

Darwin L. & Delma Sampson  
Foundation  
Smoot Charitable Foundation  
John K. Vanier Family Foundation  
Walker Family Foundation  
YMCA Foundation

---

# SUSTAINING DONORS

Sustainers donate a minimum of \$12,500 over five years. From that contribution, \$10,000 will go to the Foundation's Administrative Fund supporting the Foundation operations and the remaining \$2,500 will go to any established fund or funds of the donor's choice.

Mark & Jane Berkley Family  
Randal & Lisa Graham  
Francis & Mabel Haneberg

William J. & Ada Mae Harbin  
L.P. ("Pat") Mullen Family  
Peter L. & Rita Peterson

Donna Sinnett

# LASTING LEGACY

# DONNA VANIER

## Humble Beginnings and Hard Work

“She was the hardest working person I’ve ever known, and always had a smile on her face,” said Mary Vanier about her mother Donna. “She was very much a person who wanted to get in and help, and when she said she’d do something, she did it 150%.”

Whether it was setting up for church or cleaning a bunk house at the family ranch, no job was beneath her. She did the labor herself, and it wasn’t unusual to find Donna on a riding mower well into her 70s. Much of her hard work ethic can be attributed to her upbringing.

Donna L. Vanier was born on October 24, 1934 in Salina, KS, and grew up in a working-class family with her younger brother Doug. Her father, Willis Lindsay, worked at KS Power and Light, living mostly paycheck to paycheck. Although her family didn’t have much extra in terms of money, she was very rich in her faith at Christ Cathedral Episcopal Church, and was a talented vocalist, singing and performing in many plays growing up.



After graduating from Salina High School, Donna attended the University of Kansas for two years before returning home to work at Dillons as a checker. Unbeknownst to Donna, her future mother-in-law, Lesta Vanier, had heard great things about this “young lady”, and made a point to go through Donna’s checkout line at Dillons to see if Donna might be a good match for her middle son John, “Jack” Vanier.

After that, the rest is history. Jack and Donna were married for 65 years and together, ran the family cattle business at C.K. Ranch west of Brookville while raising three children, Mary, Marty and John.

## Giving Back

Donna believed strongly in helping to provide opportunities for people, particularly children, to have a better life. Her son John says, “You can’t guarantee success, but you can guarantee opportunity,” and Jack and Donna very much lived by this. Donna grew up in a family that did not have a lot, so when she married into one that did, she took that with great responsibility and wanted to make a positive impact.

Her daughter Mary said, “She had this notion that in life, we’re all in this together, and we need to help each other whether we know each other or not. She wanted to lift people up and give them the opportunity to have the best life they can.” And that is what Donna did.



Donna was very active in the community during all stages of her life, whether it was with her children’s 4-H Club activities or serving on charitable boards in Salina. She had a huge soft spot for children and proudly served on the board of St. John’s Military School and was the driving force behind the Donna L. Vanier Children’s Center.

She contributed in ways that she felt she could help the most, whether it was through service, money or both. Recognition was not important to her; she gave back because she felt it was a calling from a greater power and that’s just “what you do.”

When Donna passed away on May 23, 2020, she left a gift in her will to the community foundation to create a permanent fund that will forever support the causes that were near and dear to her heart—human services, education, children and her church. As one of the Foundation’s founding donors and original board members, she knew that her gift would be well taken care of and distributed in the way that she wanted.

Donna loved people and she loved the people of Salina. It was home!

*“She wanted to lift people up and give them the opportunity to have the best life they can.”*

*- Mary Vanier*

# PLAN TODAY, GIVE TOMORROW

Supporting your community, organizations, and causes you care about is an important part of your life and core values.

What if you could continue to provide donations to those organizations after your lifetime? What if you left something meaningful to the charities that you are most passionate about?

## Create your legacy through your will!

Including the Community Foundation in your will or trust is a simple and significant way to support one or many causes close to your heart, forever.

When you make a planned gift to the Community Foundation, you plant an investment that will continue to grow over time and benefit your community far beyond your lifetime!

## It's easy and anyone can do it.

Giving through your will is easy and you don't have to be wealthy to do it. You can leave a specific dollar amount, or percentage of your estate to existing funds at the Community Foundation or establish one in your name. You can also keep it simple and designate the Community Foundation as the beneficiary of your life insurance policy or retirement plan.

Regardless of how you make your gift, you can trust that we will take special care to honor your wishes and protect your fund so that it continues to grow and make an impact for future generations.

Contact our office to learn more about how to set up a fund for the future or how to leave a gift to the Greater Salina Community Foundation through your will at 785-823-1800.

## FUNDS FOR THE FUTURE

Dana & Sue\* Anderson  
Anonymous Donor(s)  
Avatar Fellowship & Scholarship Fund  
Penny Beans  
Lila Berkley  
Suzanne Blakey  
Craig & Lorelle Boxler  
Larry Britegam  
Dick & Joyce Brown  
Mike & Stephanie Carlin  
Bill & Ruth Cathcart-Rake  
Mike & Brenda Cloutier  
Dale & Beverly Cole  
Linda Ellison  
Paul Ellison  
Rob & Kelli Exline  
Rick & Janet Fisher  
Jeff & Lynn Gillam  
Dean & Betty Groves  
Arlo R.\*, Louise\* & Mark Gruenthal  
John & Kristin Gunn  
David & Janet Hanson  
Ted\* & Doris Harder  
Randy & Lynda Hassler  
Helping Hands Fund  
Brenda Hemmer  
Matt Hemmer  
Tom & Maggie Hemmer  
Phyllis Johnson  
Elizabeth Keating  
Marcia Klingzell  
Bill & Pat\* Knox  
Lewis\* & Barbara Kollhoff  
John Komarek  
Russ Lamer  
Tamra Lamer  
Jack\* & Ann Ludwig  
David Martin  
Jack\* & Tess McKnight  
Bill & Peggy\* Medina  
Mark & Julie Miller  
Jake Mitchell  
Stan & Sandy Mitchell  
Trey & Kim Mowery  
Myrna Muir  
Dennis & Martha Oakes  
Brenda O'Gorman  
Ann M. Parr  
N.M. & Norma Jean Patton  
Pete & Rita Peterson  
Eep & Jane Peuchen  
Bob\* & Karel Purdy  
Steve\* & Joyce Roe  
Rex & Carol Romeiser  
Ramon & Glenda Schmidt  
Warren & Margaret Schmidt  
Robert & Lori Schrock  
Douglas Schwan  
Mike & Carol Ann Sloo  
Brenda Smith  
Boyd & Heather Smith  
David & Linda Smith  
Keith & Gloria Snow  
Dan & Jenny Stack  
Elizabeth\*, Harry\* & McDowell Steele  
Connie Stevens  
Ann Swenson  
Cheryl & Fred Tepe  
Burton\* & Bonnie Thompson  
Ron & Kathleen Tremblay  
Linda Tuller  
Jack & Donna\* Vanier  
Charles & Elaine Waddle  
Mike & Penny Walker  
Trace & Cynthia Walker  
Wallace N. Weber, M.D.  
Bonnie Welty  
James & Sherryl Zoltenko

# PLAY AN ACTIVE ROLE IN CHARITABLE GIVING

Donor advised funds are a simple and flexible “charitable savings account” that let you decide when and where to give.

## Consider a Donor Advised Fund If You:

- Wish to be actively engaged in your giving, without the paperwork
- Seek a simple, tax-smart way to maximize your charitable giving
- Want to manage all your giving through one convenient account
- Support multiple charities and want the flexibility to respond to current community needs
- Wish to involve future generations of your family in your giving
- Need advice on giving to nonprofits that match your passion

## How Does it Work?

1. You make a gift to the community foundation to establish your fund.
2. We grow your fund by investing the assets for long-term growth.
3. You recommend a grant from your fund to support a charity or cause you are passionate about.
4. We distribute the grants in your name or anonymously.

Contact us to learn how to set up a donor advised fund at 785-823-1800.



*Gift*

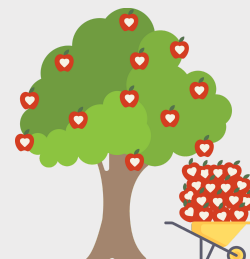

*Grow*



*Grant*

## DONOR ADVISED FUNDS

This list contains funds opened prior to July 1, 2021. If you believe an error has been made, please contact the Foundation.

The A Fund  
James R. Allen Family Fund  
Eric & Bonnie Anderson Family Fund  
Anonymous Fund\*  
Anonymous Fund  
Anonymous Fund  
Applequist Family Fund  
Gustaf & Hannah Applequist Fund\*  
Ted & Almita Augustine Fund  
Mark & Becky Augustine Fund  
Mark & Jane Berkley Family Fund  
Mike Berkley Fund  
Robert B. & Lila A. Berkley Fund  
Rose & Elton Bloomberg Fund  
Dick & Joyce Brown Fund  
Kim E. & Coney Brown Fund  
Buyse Family Fund  
Davidson Family Fund  
Todd & Mindi Davidson Fund  
David & Karla Dennis Family Fund  
John & Deborah Divine Fund  
Linda L. Ellison Fund  
Exline Employee Charitable Fund  
Flaherty Family Fund  
Fried-Stuewe Fund  
George & Jeanne Frisbie Fund

Andrew K. Glatt Fund  
Betty Glatt Fund  
Helen L. graves Fund  
Cypsum Valley Community Foundation Fund\*  
H & B Enterprises Fund  
Leon K. & Judy Hannebaum Fund  
Ted & Doris Harder Fund  
Tom & Maggie Hemmer Fund  
Heritage Real Estate Advisors Charitable Fund\*  
Joan K. Hoffman Fund  
The KASA Companies, Inc. Charitable Fund  
Jeff & Paula Knox Family Fund  
Robert & Debra Korbelik Fund  
Kummer Family Fund  
Keith H. Lauer & Alice Nadene Lauer Family Fund\*  
Frieda J. Mai Fund  
Matt & Brenda Family Fund\*  
Peggy & Bill Medina Family Fund  
Mark L. & Julie Sager Miller Fund  
Morgan Family Fund\*  
Mike & Cheryl Murray Fund  
Daran & Kendra Neuschafer Family Fund\*  
Maurice & Gladys Olson McDonald Fund  
Tom & Denise Peebles Fund  
Pete & Rita Peterson Fund

J. Milton Pilcher Family Fund  
Tom & Katie Platten Fund  
John & Margaret Presley Fund  
Rauchholz Family Fund  
Sid & Susy Reitz Fund  
Dick & Toni Renfro Fund  
Steve Ryan Fund  
Bob & Linda Salem Fund  
Salina Police Department Excellence Fund  
Darwin L. & Delma M. Sampson Fund  
David E. & Linda L. Smith Fund  
Dwight W. & Barbara L. Smith Fund\*  
Keith & Gloria Snow Fund  
Elizabeth, Harry & McDowell Steele Fund  
Lawrence & Anna Streit Family Fund  
Karl & Connie Stutterheim Fund  
Michael Sullivan Fund  
Col. Delbert Townsend Fund  
Larry & Millie Triplett Fund  
Tom & Shelda Vandervoort Family Fund\*  
John K. Vanier Family Fund  
Charles W. Walker Fund  
Mark & Carolyn Wedel Fund  
Norm & Kristy Yenkey Fund  
Lee & Chris Young Fund

\*New Fund in FY2021



# SIMPLIFIED GIVING

# KOCH FAMILY



## Past, Present and Future Generations

The Koch family started H&B Communications in the 1930s with the hopes of providing the best service to their rural community. Years later, the family business has provided more than just telecom services. Rob Koch and his daughter Alison are committed to the same great service that Rob's grandparents provided, but also to serving and preserving the community.

Rob Koch, now retired, enjoyed the technical side of the business and putting his engineering background to use. He focused on trying to adapt new technologies by bringing them into the rural environment and having the community be the focus. Rob knows how lucky he and his family are to be a part of this business and he was motivated throughout his career to continue to build the legacy for the future of his family.

Alison is currently working at H&B Communications and is a 4th generation Koch family member. After earning her teaching degree, she found herself back in her hometown wondering what the next step in her career would be. As a teacher, Alison knew her role in life was to serve others. She quickly learned that by being a



part of this rural community in which she grew up, she was able to serve customers through their telecom needs as well as empower the community by giving back.

## Giving Quietly

The Koch Family started the H&B Communications Fund in hopes of helping the communities in which they serve see their value and continue to be sustainable. By choosing to open a fund with the Greater Salina Community Foundation, it allowed the Koch family to give back to charities for Christian education as well as a multitude of organizations in rural areas that need funding to get a project across the finish line.

"One cool part of using the foundation is having the check come from GSCF, that way they don't know it's from us", said Rob Koch. The privacy the foundation provides allows the Koch family to do exactly what they love, give help to people in need and keep the focus on those organizations. Through the Foundation the money has gone farther, gained efficiency, and provided them with the support they need.



## Servant Leadership

The answer to a simple question provided a great insight to the mission and values of the Koch family. When asked what they want to be remembered for, Rob answered: "I think it's okay if we're not. But if we are remembered, I'd like it to be for service, commitment, and helping others." Alison simply said, "What if the best outcomes are the ones that could be unknown?"

Overall, Rob and Alison enjoy seeing the projects from start to finish whether it is a new building in the community, a scholarship, or something that attracts family to the community. Through their fund at the Greater Salina Community Foundation, they have been able to provide help to people in need in a behind the scenes way, which is exactly what brings them joy.

*"I think it's okay if we're not. But if we are remembered, I'd like it to be for service, commitment, and helping others."*

- Rob Koch

# GRANT FUNDING

# GSCF GRANTS

In FY2021, the GSCF Grants Committee helped facilitate over \$150,000 in competitive grants back to charities that directly impact Saline County. Funding for these grant cycles come from the following funds:

- Dane G. Hansen Foundation Community Grant Fund
- Fund for Early Childhood Care, Education & Development
- Kansas Health Foundation Fund for GSCF
- L.P. "Pat" Mullen Fund
- Fund for Greater Salina
- YW Legacy Fund

## 2020-2021 GSCF Grant Recipients

(Competitive Grants)

- Ashby House, Ltd.
- Big Brothers Big Sisters of Salina
- Christ Cathedral Montessori School
- City of Gypsum
- Communities in Schools of Mid America
- Domestic Violence Association of Central Kansas
- Kansas Food Bank
- Kansas Wesleyan University
- Little Samaritans Child Development Center
- Martin Luther King, Jr. Child Development Center
- PBS Kansas
- Salina Area United Way
- Salina Art Center
- Salina Emergency Aid Food Bank
- Salina Grace
- Salina Innovation Foundation
- Salina Public Library
- Salina Shares
- Saline County Community Corrections
- Saline County Department of Senior Services
- Saline County Sheriff's Mounted Patrol & Rescue Squad
- St. John's Missionary Baptist Church
- Stiefel Theatre
- Sunrise Presbyterian Church
- USD 305
- USD 306 Southeast of Saline
- Women of Achievement

Total Grants Awarded:  
**\$152,562**

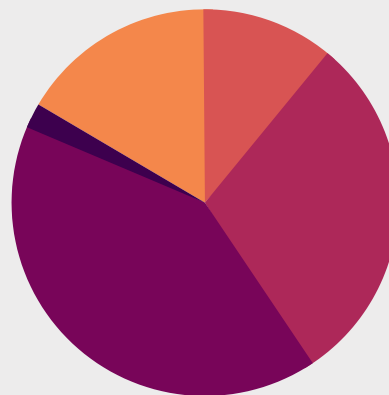

- 16%- Arts & Culture
- 11%- Community Development
- 30%- Youth & Education
- 41%- Health & Human Services
- 2%- Parks & Recreation

A \$5,000 grant from the L.P. "Pat" Mullen Fund was awarded to the Stiefel Theatre to purchase pianos for The Mike Finnigan School of Music piano lab. Students can enroll in music classes to learn piano, guitar, ukulele, and the all-new Jug Band Jam!



# LOCAL KNOWLEDGE

# OUR AFFILIATES



## COMMUNITY FOUNDATION FOR CLOUD COUNTY

*Annual Celebration of Orphan Train Riders in Concordia*



## HEARTLAND COMMUNITY FOUNDATION

*Gaga Pit for Kids of All Ages*



## JEWELL COUNTY COMMUNITY FOUNDATION

*Mammoth Music and Art Festival*



## OSBORNE COUNTY COMMUNITY FOUNDATION

*Osborne Sesquicentennial-City of Osborne*



## OTTAWA COUNTY COMMUNITY FOUNDATION

*Student-Led Coffee Shop "The Farm"*



## POST ROCK COMMUNITY FOUNDATION

*Riding Toys For Sylvan Lucas Preschool*



## REPUBLIC COUNTY COMMUNITY FOUNDATION

*Outdoor Movie Screen Equipment*



## SMITH COUNTY COMMUNITY FOUNDATION

*USD 237 Therapy Dog*



## SMOKY HILLS CHARITABLE FOUNDATION

*Fire Department Supply Improvements*



## SMOKY VALLEY COMMUNITY FOUNDATION

*STEMPC Hybrid Programming*



## SOLOMON VALLEY COMMUNITY FOUNDATION

*Mitchell County Hospital Health Systems*



## WASHINGTON COUNTY COMMUNITY FOUNDATION

*Clifton Public Library-Tails and Tales*

The Greater Salina Community Foundation hosts 12 regional affiliates. Affiliates receive financial and administrative services, marketing support, on-going training and technical assistance from GSCF staff. Each affiliate Foundation is governed by its own local advisory board and works with people in their communities to make a difference.

## TOTAL AFFILIATE IMPACT

# \$4,769,405

## IN GRANTS & SCHOLARSHIPS AWARDED IN 2021!

### Affiliate Staff

Brenda Gilliland  
Executive Director-Cloud County

Sarah Meitner  
Executive Director-Heartland

Jenny Russell  
Coordinator-Jewell County

Shelley Neumann  
Coordinator-Osborne County

Lisa Fairbanks  
Executive Director-Ottawa County

Joan Nech  
Volunteer Executive Director-Smith County

Colleen Eberle  
Executive Director-Solomon Valley

# SCHOLARSHIP OPPORTUNITIES

# MARCELLA

# DOWLING OAKES



## A Passion for Painting

Marcella Dowling Oakes loved to paint, especially Kansas landscapes. A talented watercolor artist, she valued realism and drawing skills. Her son Dennis Oakes said she was very opinionated about this and had a disdain for abstract art, or as she would say “paint thrown from a bucket.” During her lifetime she sold over 900 paintings, however, it was her family and raising three boys that meant the world to her.

Marcella was born and raised in Salina, graduating from Sacred Heart High School in 1939 before moving to Chicago in 1942 to study at the Art Institute of Chicago. While in school, she corresponded overseas with a young military man from Chicago serving in World War II named William Robert Oakes. When the war was over, the two hit it off in person and were married for 23 years.

After her husband passed away, Marcella moved back to Salina to be near her family. She worked as a bookkeeper for Ballou Construction, while painting on the side. She displayed and sold her artwork throughout the region, including a couple of Smoky Hill River Festival shows.

Her son Dennis remembers taking Marcella and her sister Anna Eitel (also an artist) on country drives around Salina so they could gather “material” for their paintings.

Dennis said, “I’d be driving down some godforsaken road that looked

like it was going to end any minute, and they would yell, ‘Stop, Stop!’ and then they’d jump out, take the shot and then paint it when they got home.”

## Creating A Legacy

When Marcella passed away in 2007, her son Dennis wanted to do something to always remember his mother. With the money from his inheritance, Dennis and his wife, Martha, decided to establish a scholarship fund in her name to benefit Saline County students with a talent in drawing who wanted to pursue a degree in an art field.

“Salina was her home, and I wanted her name to be remembered. For however long the Greater Salina Community Foundation exists, her name will be remembered,” said Dennis. “She was always doing something for someone else, and this was something we could do for her.” Constantly worrying about her boys, Dennis joked that one of them was always “in the box,” or hot seat. She remained this way up until the day she died, saying one last time, “Now you boys be good.”

## Providing Opportunities

Dennis was also inspired to use this fund to provide opportunities for students who may not have the financial means to further their education. Growing up on the south side of Chicago, his parents did not have the money to send him or his brothers to school. If it were not for the two small scholarships he

received for tuition and bus fare to the University of Illinois at Chicago, he would not have gone.

“Those two scholarships, although they were small, gave me the motivation to go ahead and go. Maybe there are other kids in the same boat, and this scholarship would give them a similar head start,” said Dennis.

Since establishing the fund, Dennis and Martha have been able to see the impact firsthand by serving on the selection committee and meeting the recipients. In fact, 2020 recipient, Madeline Paradis attended Columbia College Chicago for graphic design, just half a mile from the Art Institute of Chicago where Marcella started her career, bringing this full circle.

*“Salina was her home, and I wanted her name to be remembered. For however long the Foundation exists, her name will be remembered.”*

*- Dennis Oakes*



# STUDENT SPOTLIGHT

\$87,323.50 IN SCHOLARSHIPS AWARDED

## **ALICE A. RIGGS ELL-SALINE K-STATE SCHOLARSHIP**

Reece Ditto

## **ALMA OLSON & MICHAEL T. OLSON SCHOLARSHIP**

Rhett Griffiths

## **BETTS FAMILY SCHOLARSHIP**

Gavon Uehlin | Spencer Wishon

## **BOOKER T. WASHINGTON SCHOLARSHIP**

Elijah Cairo | Mataya Copes | Herman Hill, IV

## **BRIAN C. GARNETT SCHOLARSHIP**

Roise Ginn | Karter Fuller | Reed McHenry

## **COL. DELBERT TOWNSEND SCHOLARSHIP**

Sarah Abernathy | Anna Carter | KeLynn Jacobs  
Sage Lohofener | Mackenzie Urban | Alyssa Van Vleet

## **DAVID A. AND M. MARGUERITE PARKER SCHOLARSHIP**

Emma Adams

## **DAVID E. FREELAND ACCOUNTING AND BUSINESS ADMINISTRATION SCHOLARSHIP**

Reece Ditto

## **DECATUR COMMUNITY SCHOLARSHIP**

Lily Hendrickson | Gabe Seller | Gracie Vontz

## **EMILY E. SHOBE MEMORIAL ART SCHOLARSHIP**

Joshua Russ

## **ERIK ERICKSON MEMORIAL SCHOLARSHIP**

Gavon Uehlin

## **EVELYN R. KING NATIONAL HONOR SOCIETY SCHOLARSHIP**

Shayla Dao | Emily Jenkins

## **FIRST BANK KANSAS SCHOLARSHIP**

Karley Benson | Ryann Kats

## **FLORENCE EVELYN WESTHOFF SCHOLARSHIP**

Ryann Kats

## **FRANCES E. CURTIS NAACP SCHOLARSHIP**

Alexis Doherty

## **GAYLE AND EVELYN RICHMOND SCHOLARSHIP**

Carley Chriser | Kayla Garvert | Tatum Hamilton  
Caleigh Iwanski | Peyton Ostmeyer | Preston Ostmeyer

## **GLENN L. AND EDNA M. MOTT MEMORIAL SCHOLARSHIP**

Nicholas Baker

## **HALE FAMILY SUNFLOWER PROMISE SCHOLARSHIP**

Drew Burgoon | Macy Seba | Grant White

## **JEANNE AND GEORGE FRISBIE SCHOLARSHIP**

Makenna Bartholomew | Hunter Whittecar

## **JEANNE B. MARTS SCHOLARSHIP**

Alexis Doherty | Diana Geist | Kamryn Sitton  
Avery Smith | Reagan Stein | Lauren Torrey

## **JODY FREDRICKSON NURSING AND HEALTH SCHOLARSHIP**

Keighlee Armstrong

## **KURT BUDKE SCHOLARSHIP**

Ashlyn Bryant | Elizabeth Duvall | Madison Roths

## **LINDA K. FREELAND EARLY CHILDHOOD EDUCATION SCHOLARSHIP**

Alexis Doherty | Diana Geist

## **MARCELLA DOWLING OAKES ART SCHOLARSHIP**

Jasmine Sheets

## **MARY OLSON AND VIOLA OLSON GUSTAFSON SCHOLARSHIP**

Mallory Callihan

## **ORPHA J. & ERNEST MILBRADT SCHOLARSHIP**

Makenzie Boley | Morgan Dolton | Grant Heintz  
Peyton Kavanuagh | Jenna McCartney | Brandalyn Thyfault

## **RICHARD AND LOU ANN BERGEN SCHOLARSHIP IN THE CREATIVE ARTS**

Autumn Dunshie

## **TETLOW-DOWNS COMMUNITY SCHOLARSHIP**

Courtney Baetz

## **WALLY BEETS-JOHN MARINO SCHOLARSHIP**

Audrey Burgoon | Brooks Burgoon | Karter Fuller  
Brady Stack



# MATCH MADNESS

Match Madness helps generate gifts to endowment funds for local charities for long-term support, as well as current gifts to help them meet immediate needs.

Below is a snapshot of the total benefit including the match pool the event has brought to nonprofits in our community over the past 10 years.



## 10 YEAR IMPACT

Total Gifts: 12,822  
Total Donors: 5,499  
Total Dollar Amount Given: \$2,178,785  
Match & Bonus Grants: \$926,819  
Total Benefit with Match Pool: \$3,105,604

*It has been amazing to see Match Madness grow over the past 10 years and see the impact it has had on our community.*  
-Jessica Martin, GSCF Executive Director



# Making a Long-Term Impact

## A special thank you to our 10-Year Match Madness Donors!

The following donors have never "missed a shot" in the history of Match Madness and have donated every year!

- Brad & Jane Anderson
- Karen Black
- James & Diane Carrigan
- Bill & Cheryl Cooke
- Bob & Betty Garrison
- Alan & Kathy Hale
- John & Gig Jones
- Patricia Lertora
- Aaron & Jessica Martin
- Rex & Linda Matlack
- Gayle & Jane McMillen
- Ken & Beth Miller
- Dave & Pat Mills
- John & Linda Ourada
- Jody & Jan Pfannenstiel
- Kay Quinn
- Dale & Kathy Tolbert
- Pat Wallerius & Patricia Traxler
- Caroline Walker
- Charlie & Jane Weathers
- Elizabeth Yockers

## Giving Back to Your Home Town!

When looking for ways to give back to his hometown, Salina native Blaine Bengtson and his fiancé Stephanie chose to donate to the Salina Symphony Fund at Match Madness.

This was their first year to give through Match Madness and they saw it as a "way to help the Symphony have long-term impact."

Growing up, the Salina Symphony had a significant impact on Blaine. He played the cello in the youth and adult symphonies and wants other students to have a similar experience.

"I believe the Symphony is one of the best culturally significant assets in Salina. There are not a lot of communities with 50,000 people that have such a robust symphony, and I want to make sure it continues."

After graduating high school, Blaine attended the University of Kansas and the University of Denver Sturm College of Law. Although he and Stephanie have made a home in Denver, Salina will always have a special place for him.

"Living in a larger city has its perks, but growing up in a small town allowed me to explore multiple interests and take the time to find out what I loved most. I want to see Salina do well, and giving through Match Madness is one way to do that."

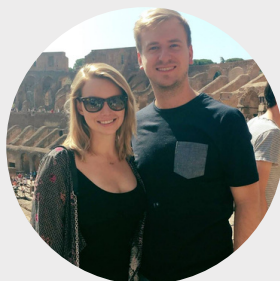

# FOUNDATION FUNDS

Endowed funds produce charitable income every year and help donors create a legacy of giving.

This list contains funds opened prior to July 1, 2021.

If you believe an error has been made, please contact the Foundation.

## ADMINISTRATIVE

Administrative Endowment

## DESIGNATED

**Designated funds provide a permanent source of income to support your favorite charities long after you are gone.**

A. Byrne & Margaret E. Kelley Fund  
A. Wayne Lowen Fund\*  
Arlo R. Gruenthal Fund for the United Way  
Back to School Fair Fund  
Betty May Library Fund  
Bill & Pat Knox Family Fund\*  
Bill J. Hopper Family Fund  
Connect the Dots Fund  
CPRF Community Mobility Fund for Cloud, Ellis, Russell & Saline Counties\*  
Dale W. & Ruth S. Geisen Fund  
Don & Evelyn Amend Fund  
The Donna L. Vanier Fund\*  
Doris & Al Schwan Charitable Fund  
Dorothy B. Main Family Fund  
Downtown Holiday Fund  
George F. Mullen Fund  
Gloria Hagan Fund  
Good Citizenship Award Fund  
Gordon & Mary Anne Gardiner Fund  
Gordon & Mary Reist Fund  
H. Alden & Mary E. Flanders Fund  
Harry H. & Sara W. Huber Fund  
Henry S. Dreher Fund for Excellence  
Historic Masonic Temple Preservation Fund  
Irene M. Schweitzer Symphony Fund  
J.E. & Pearl Weiss Fund for First Presbyterian Church  
J.E. & Pearl Weiss Fund for Salina Regional Health Foundation  
J.E. & Pearl Weiss Fund for St. John's Lutheran Church  
James E. Roderick & Nancy A. Roderick Fund  
Jeanne & George Frisbie Fund for Gypsum United Methodist Church  
Joy D. Peterson Memorial Fund  
Kansas Health Foundation Operating Fund for GSCF (supports Match Madness)  
Kathryn Nuss Fund  
Ken Hakoda Endowed Conductor Chair Fund  
KWU Student Volunteerism & Service to Salina Community Fund  
Laddie & Wanda Schrock Fund  
Leadership Fund  
Leadership Project Fund for Children  
The Livingston Fund  
Love Family Library Fund  
Lyle & Anna Lightfoot Fund for the Animal Shelter  
Lyle E. & Anna M. Lightfoot Fund  
Marie S. Schmidt Fund  
Match Madness Fund

Max P. & Ina Belle Christian Fund  
Maynard & Letty Jones Fund  
Mike & Carol Ann Sloo Fund  
Nicholas C. & Mary Arnoldy Family Fund  
O. J. & Norma Cooper Fund  
Pathway to Hope Fund  
Phil & Glenda Krug Fund  
R. W. and Nancy Bowen Fund  
Raymond & Dorothy Goering Fund  
Raymond W. Richardson & Virginia M. Richardson Fund  
Rex R. & Wilma Jean McArthur Fund  
Robert F. Miller Fund for Christ Cathedral  
Ronald & Elizabeth Prielipp Fund\*  
Sacred Heart Jr/Sr High School Development Fund  
Salina Animal Shelter Fund  
Salina Economic Development Corporation Fund  
Salina Initiative for Restorative Justice Fund\*  
Salina Meals on Wheels Fund  
Salina Municipal Band Fund  
Saline County Department of Senior Services Fund  
Sally & Norman Wilkinson Fund  
Sassy & Foxy Rogers by Celestine Rogers Fund  
SculptureTour Salina Fund  
SculptureTour Salina Pass Through Fund\*  
Shirley M. Drawbaugh Fund  
Smoky Hill River Festival Legacy Fund  
St. Elizabeth Ann Seaton Church Operations Fund  
St. Mary Queen of the Universe Catholic Church Fund  
St. Mary's Grade School Endowment Fund  
Stein Family & Friends Fund for St. Elizabeth Ann Seton Church  
Ted & Almita Augustine Fund  
Tex & Betty Fury Fund  
Tex & Betty Fury Fund for Bethany College  
Verna Myers Fund  
Weibert Family - Decatur County Feed Yard Fund  
Wendell K. Nickell & Waitstill B. Nickell Fund  
Wilfred & Florence Loux Fund  
William H. Graves Scout Service Center Building Fund  
William J. & Ada Mae Harbin Fund  
Wings Over Salina Air Museum Fund  
Young Women Athletic Fund

## FIELD OF INTEREST

**Field of Interest Funds respond to current and future needs by letting you support a specific cause or geographic area rather than a specific charity. Grants are determined by a committee.**

Assaria Community Foundation Fund  
Dane G. Hansen Community Grant Fund  
Decatur Community Education Fund  
Fund for Early Childhood Care, Education & Development  
Kansas Health Foundation Fund for GSCF  
L. P. ("Pat") Mullen Fund

## FIELD OF INTEREST (CONT'D)

Rob Schorling Memorial Fund  
Salina Youth Baseball Fund  
Sunflower Bank Softball Showcase Fund  
Triplett Inc. Employee Assistance Fund  
Women Helping Women Fund  
YW Legacy Fund

## ORGANIZATIONS

**Organization Funds offer a simple and efficient way for your nonprofit to build capacity and provide long-term support for your mission.**

Access Foundation of Kansas Fund  
Ambucs, Salina A.M. Chapter Fund  
American Red Cross of Greater Kansas Fund  
Ashby House Ltd. Fund  
Belmont Boulevard Christian Church Fund  
Bethany College Fund  
Bethany Home Association Fund  
Big Brothers Big Sisters of Salina Fund  
Birthright of Salina Fund  
Boy Scouts of America, Coronado Area Council Fund  
Catholic Charities of Northern Kansas Fund  
Central Kansas Flywheels Museum Fund  
Central Kansas Mental Health Center Fund  
Child Advocacy & Parenting Services (CAPS) Fund  
Child Care Aware of Kansas Fund  
Christ the King Lutheran Church Fund  
Church of the Cross Fund  
CKF Addiction Treatment Fund  
Cornerstone Classical School Fund  
Domestic Violence Association of Central Kansas (DVACK) Fund  
First Baptist Church Fund  
First Presbyterian Church of Salina Fund  
The First Tee of Saline County Fund  
First United Methodist Church Fund  
Friends of Cornerstone Charitable Foundation Fund  
Friends of the River Foundation Fund  
Friends of the Smoky Hill Museum Fund  
Girl Scouts of Central Kansas Fund  
Hospice of Salina Fund  
Independent Connection Fund\*  
Kansas Museums Association Fund  
Kansas Music Educators Association Fund  
Kansas State University Salina Aerospace and Technology Campus Fund  
Kansas Wesleyan University Foundation Fund  
Kansas Youth Sports Fund\*  
KIAAA Gregg Gordon Family Endowment Fund  
KU Endowment Association Fund  
KU School of Medicine - Salina Campus Fund  
The Land Institute Fund  
Love, Chloe Foundation Fund



# FUNDS CONTINUED

Endowed funds produce charitable income every year and help donors create a legacy of giving.

This list contains funds opened prior to July 1, 2021.

If you believe an error has been made, please contact the Foundation.

## ORGANIZATION (CONT'D.)

Martin Luther King, Jr. Child Development Center Fund  
The Nature Conservancy in Kansas Fund  
Nex-Generation Round Up for Youth Fund  
Noon Network AMBUCS Fund  
North Salina Community Development, Inc. Fund  
Osborne County Memorial Hospital Fund  
Pregnancy Service Center Fund  
Rolling Hills Refuge Wildlife Conservation Center Fund  
Rolling Hills United Church of Christ Fund  
Saint Francis Community Services Fund  
Salina Area Tech Education Fund  
Salina Area United Way Fund  
Salina Art Center Fund  
Salina Arts & Humanities Foundation Fund  
Salina Child Care Association Fund  
Salina Community Theatre Fund  
Salina Education Foundation Fund  
Salina Emergency Aid Food Bank Fund  
Salina Family YMCA Foundation Fund  
Salina Habitat For Humanity Fund  
Salina Health Education Foundation Fund  
Salina Heights Christian Church Fund  
Salina Public Library Fund  
Salina Regional Health Foundation Fund  
Salina Rescue Mission Fund  
Salina Sunrise Presbyterian Church Fund  
Salina Symphony Fund  
Saline County 4-H Development Fund  
Saline County Sheriff's Mounted Patrol & Rescue Squad Fund\*  
Salvation Army of Salina, KS Fund  
School Marathon Foundation Fund  
Smoky Hill Education Service Center Fund  
St. John's Military School Historical Museum Fund  
St. John's Missionary Baptist Church Fund  
Stiefel Theatre-Performing Arts Foundation Fund  
Sunflower Adult Day Services Fund  
Teen Town, Inc. Fund  
Thrive of the Heartland Fund

## ORGANIZATION (CONT'D.)

Trinity Lutheran Church Fund  
Trinity United Methodist Church Fund  
Unitarian Universalist Fellowship Endowment Fund  
University United Methodist Church Fund  
USD 305 Heartland - Head Start Fund  
Webster Conference Center Fund

## PROVISIONAL

**Provisional Funds serve as a short-term vehicle to collect charitable donations for a community project, such as a public-private partnership.**

Salina Athletic Partners Provisional Fund\*  
Salina Kanvas Mural & Street Art Fund\*  
Salina Net Generation Fund  
Wings Over Salina Air Museum Fund

## SCHOLARSHIP

**Scholarship Funds support student education and impact our future leaders.**

### DESIGNATED SCHOLARSHIP FUNDS

Matt Hagny No-Till Scholarship Foundation Designated Fund  
Barragree Scholarship Fund for First Baptist Church  
Kansas Junior Golf Scholarship Fund  
Bill Grevas Endowed Scholarship Fund  
Evelyn R. King National Honor Society Scholarship Fund  
Joyce L. Brown Scholarship Fund  
John Forest & Alfra J. Schmidt Ritter Humanitarian Award Fund  
St. John's Military School Scholarship Fund in Memory of Tom Orton

### TRADITIONAL SCHOLARSHIP FUNDS

Alice A. Riggs Ell-Salina K-State Scholarship Fund  
Alma Olson & Michael T. Olson Scholarship Fund

## SCHOLARSHIP (CONT'D.)

Betts Family Scholarship Fund  
Booker T. Washington Scholarship Fund  
Brian Clarke Garnett Memorial Scholarship Fund  
C. L. Clark Scholarship Fund  
Col. Delbert Townsend Scholarship Fund  
David A. & M. Marguerite Parker Scholarship Fund  
David E. Freeland Accounting & Business Administration Scholarship Fund\*  
Decatur Community Scholarship Fund  
Emily E. Shobe Memorial Art Scholarship Fund  
Erik Erickson Memorial Scholarship Fund  
First Bank Kansas Scholarship Fund  
Florence Evelyn Westhoff Scholarship Fund  
Frances E. Curtis NAACP Scholarship Fund  
Gayle & Evelyn Richmond Scholarship Fund  
Glenn L. & Edna M. Mott Memorial Scholarship Fund  
Hale Family Sunflower Promise Scholarship Fund  
Jeanne & George Frisbie Scholarship Fund  
Jeanne B. Marts Scholarship Fund  
Jody Fredrickson Nursing & Health Scholarship Fund  
KFRW Scholarship Fund  
Kurt Budke Scholarship Fund  
Linda K. Freeland Early Childhood Education Scholarship Fund  
Marcella Dowling Oakes Art Scholarship Fund  
Mary Olson & Viola Olson Gustafson Scholarship Fund  
Mike & Mable Kelling Scholarship Fund  
Orpha J. & Ernest Milbradt Scholarship Fund  
Richard & Lou Ann Bergen Scholarship in the Creative Arts Scholarship Fund  
Tetlow-Downs Community Scholarship Fund  
Wally Beets - John Marino Scholarship Fund

## UNRESTRICTED

**Unrestricted Funds help meet current and future needs of our community. Grants are determined by the GSCF grants committee.**

Don Dieckhoff Fund for Greater Salina Fund for Greater Salina Community Fund

\*New Fund in FY2021

# 2020-2021 DONORS

Large or small, every gift contributes to the Community Foundation's ability to serve the community. We have made every effort to include all gifts from July 1, 2020 to June 30, 2021.

If you believe there is an error or need to make a correction, please contact us.

## INDIVIDUALS & FAMILIES

Charlie & Judy Adams	Megan Berkley	Kathleen Burkle	Debora Cox	Linda Dunn
Christopher & Amy Adams	Mike & Debbie Berkley	Brian & Sonja Burmaster	Jim & Becky Cram	Brandon & Heather Ebert
Donald Adam	Laurita Berland	Jay Burns	Janae Cramer	Justin & Katy Ebert
Susan Adams	Darin Bernhardt & Maggie Gillam	Brigham & Allie Burris	Bill & Kay Crawford	Ken & Karen Ebert
Cynthia Adcock	David & Elaine Bernstorf	William Butler	Kaye Crawford	Adam & Chelsey Eberwein
Justin & Jill Ahlers	Kent & Dena Berquist	Lori Butts	Hannah Crickman	Michael & Susan Eberwein
Rhonda Albrecht	Tom Berscheidt	Barton & Kathleen Bycroft	Joan Crocker	Doug & Beth Edwards
Roger & Phyllis Allen	Marion Betts	Mark & Jennifer Byers	Joan Crocker	Jeff & Jeanene Ehrlich
Tracy & Richard Allen	Chris & Lauri Biegler	Stan Byquist	Micah Crosley	Clarissa Eichenauer
Jim & Adrienne Allen	Raymond & Julie Bilson	John Cahill	Virginia Crum	Dee Eilert
Pam Allen	Emma Bixby	Vicki Cain	Charles & Carole Crumbaker	Carolyn Eland
Bill & Jane Alsop	Melissa Bixby	Eric Cale	Barb Culley	Trevor & Aly Eliason
Brad & Jane Anderson	Steve & Gretchen Bixler	Steven & Shellee Callahan	Lacey Cumberland	Kenneth & Diane Cummings
Brenton & Anna Anderson	Karen Black	Casey & Jennifer Callis	Allen Cunningham	Ron & Judith Elliot
David & Melissa Anderson	Keith & Lori Blake	Matt Campbell	Robert & Vesa Cunningham	Glenn & Kay Engelland
Evan & Brittany Anderson	Wes & Kristin Blake	Theresa Cannefax	Monica Curnutt	Michael & Elaine Esterl
Marcia Anderson	Will Boemer	Mike & Stephanie Carlin	Brad & Christina Daily	Sally Eulert
Mark Anderson & Renee Duxler	Dick & Linda Boerger	Karen Carlson	Chris Dancy	Ray & Linda Everhart
Mary Anderson	Tyler Bogart	Jim & Diane Carrigan	Lloyd & Anne Davidson	Bob & Mary Exline
Mary L. Anderson Trust	Edward Bolen	Eldon & Patty Carter	Greg & Angie Davis	Jerry & Carol Exline
Richard & Marylen Anderson	Mark & Jan Bolin	Bill & Ruth Cathcart-Rake	Chris & Shirley Davis	Isaiah Faerber
Dean & Linda Andrew	Santos & Marlene Bonilla	Jennifer Cavazos	Michael Davis	William & Lori Faerber
Geoff & Valerie Andrews	Scott & Annie Boswell	Kevin Chambers & Pamela Cornwell Chambers	Monica S. Davis	Scott & Lindi Fahrentold
William & Shirley Andrews	Devney Bowen	Michael Chambers & Jim Loader	Therese Davis	Debbie Farmer
Anonymous Donor(s)	Joe Bower	Nancy Chandler	Howard Debauche	Jason & Ann Feil
Dean Apel	Philip Bowman	Gene Chapman	Earl & Karen DeBeer	Steve Feist
Gustaf & Hannah Applequist	Darin & Gail Boyer	Tim & Mona Chapman	Kenneth & Michele Dees	Brent & Brandy Felzien
Marilyn Applequist Trust	Hank Boyer	Judith Christensen	Max & Karma DeForest	Ben & Aubrey Fetherston
Ann Arkebauer	Everett & Dorothy Boyle	Tom & LeeAnn Christy	Paul Bud Deghand	Larry & Sheila Fief
Patsy & Delbert Armbrust	Doug & Kathy Bradley	Ronald & Bonnie Chronister	Everett & Jean DeHaven	Rita Fischer
Mary Lee Arnold	Sandra Sue Branda	Larry & Janet St. Clair	Tim & Beth Deines	Amy Fitzgerald
Roger Aufdemberge	Carol Brandert	Bill & Andrea Clark	Jim & Rita Deister	Ellen Fixsen
Mark & Becky Augustine	Dorothy Bray	Dan & Cheryl Clark	Tom & Nancy Delaney	Chris Flener
Tim & Pat Ault-Duell	Mick & Jane Breault	Janice Clark	David & Shawn Delker	Kevin Flener
Lisa Baalman	Roger Bressler	Kenneth & Kae Clary	Larry & Margo Denning	Bill & Cindy Foley
Joy Bailey	Cary Brinegar	Jim & Lou Clennan	Janet Denning	Stephen Fontanini
Monica Baltazor	Joel Brinker	David & Jeri Clouston	Rusty & Dawn Dennis	Kenneth & Valerie Forrester
Keith & Jane Balthazar	Larry Britegam	Robert Clubine	Kathleen Depperschmidt	Nedra Fortmeyer
Mark & Trish Bandre	Frank & Tamara Britton	Roger & Valerie Coberly	Mari Detrixhe	Collyn Fouard & Brin Reilly
Shane Barber	Donald & Mary Ann Brooks	Mark & Angie Coble	D. L. & Cheryl Deturk	David & Alice Fox
Morgan Barnes	Chris & Chrissy Brown	Lance & Kim Cochran	David & Cheri Diederich	Kim Frantz
Parma Barnhill	Dick & Joyce Brown	Eric Brown	Matt & Kristen Dill	David Freeland
Mike & Janet Barthman	Eric Brown	Eric & Danielle Brown	Tom & Carla Dill	Michael & Kristina Freeland
Thomas Basgall	Eric & Danielle Brown	Greg & Margaret Brown	Dee & David Dillon	Charles & Diane Frickey
Robin Beans	Greg & Margaret Brown	Kelly Brown	Donor Advised Fund	David & Renae Frost
Harold & Susan Bechard	Kim & Conee Brown	Robert Brown	Eric & Siarra Dinkel	Andrew & Jessica Fuller
Larry & Judy Beck	Robert & Phylis Brown	Robert & Phylis Brown	David & Kimberly Disberger	Mechelle Fuller
Lee & Marla Beikman	William & Patricia Brown	William & Patricia Brown	David & Rosemary Divilbiss	Jordan Funk
Mark & Sherie Bell	Wilson Brown	Ryan & Amy Commerford	Karen Divilbliss	Brenda Gagnon
Renee Bellerive	D. Dale Browning	Bianca Conklin	Mary Divilbliss	Mark Gard
Blaine & Stephanie Bengtson	John & Suzette Bruha	Ryan Conrade & Wendy Dinkel	John & Debbie Divine	Madeline Garretson
Martina Benjamin	Sharilyn Brull	Thomas Cook	Dale & Pam Dodd	Betty Garrison
Bruce & Marilyn Benyshek	Pete & Rosie Brungardt	Cheryl Cooke	Catherine Dodge	Rob & Kay Garrison
Lori Bergen	Patrick & Trish Bryant	Kevin & Stephanie Cool	David & Lisa Dodson	Chuck & Eunice Gary
Melvin & Marjorie Bergkamp	Delta Bryant	William Cooper	Emma Doherty	Brian & Shelly Gaskill
Gregory Bergman	Shannon & Jo Buchanan	Taylor & Kora Copas	Cheryl Doll	Dennis & Becky Gassman
Amy Berkley Hemmer	Brett Budke	Chelsey Copeland	Hannah Doll	Tom & Jane Gates
Hal & Eleanor Berkley	Shelley Budke	Shawn & Shan Copeland	Shane & Amanda Donovan	Paul & Naomi Gebhardt
Lila Berkley	Karen Buhler	Catherine Cordill	Kermit & Connie Dorf	Richard & Kimberly George
Mark & Jane Berkley	Mark & Marsha Buhler	Beth Cormack	Ryan & Sheila Douglas	John & Kim Gestl
Mary Berkley	Tim & Tina Bulleigh	Marvin Cossaart	Paula Downie	Yvonne Gibbons
	Kallie Burgardt	Andrew & Karen Couch	Cory & Tammy Downing	Kynan & Megan Gibson
	Stephen Burke	John Cougher	Jean Drees	Ronald & Patricia Gilbert
	William Burke	Nate Covey & Monica Martin	Lindsey Dreiling	David Gilchrist
			Sherry Dryden	Gerald & Mineko Gillespie
			Clive Dunn	Sam & Alyce Gillett
			Judith Dunn	Terry & Melissa Goetz

# DONORS CONTINUED...

Greg & Barb Goode  
Gregory Gooden  
Dave & Karen Gorrell  
Gordon & Joyce Gorton  
Jack Gosar  
Chris & Mandi Graber  
Helen L. Graves  
David & Chris Gray  
Vernon & Sandra Green  
Don & Heather Greene  
Les Greenemeyer  
David Greiser  
Nick Grevas  
Michelle Griffin  
Marilyn Griffith  
Ed & Amanda Groh  
Mark Gruenthal  
Ken & Susie Guest  
Vickie Guillot  
Jared & Tracy Gunn  
John & Kristin Gunn  
Marianne Gurley-Welch  
Barb Gutsch & Nyla Romeiser  
Sue & Fred Guzek  
Zella Gwin  
James & Kathie Haddock  
Melba Hagman  
Ryan & Hannah Hahn  
James & Patricia Haire  
Barrett & Debbie Halderman  
Alan & Kathy Hale  
Ted Hale  
Janice Halling  
Dana Hamant  
Robert & Cassie Hamilton  
Jean Hamilton  
Sharon Hamilton  
Martha Hammontree  
Kenny Hancock  
Justin & Courtney Hanke  
Robert & Margaret Hankins  
Leon & Judy Hannebaum  
Eric & Demaris Hansen  
Mildred Hanson  
Ted & Doris Harder  
Gary & Dee Harding  
Tony & Allison Harding  
Troy & Nancy Harding  
Melody Hardman  
Cory & Gwen Harner  
Jolene Harrall  
Teri Harrington  
William & Terrie Harris  
Ronald & Lorraine Harris  
Steve & Patricia Harry  
Anita Hartley  
Thomas & Emily Hatesohl  
Ashley Haugaard  
Sharon Hauser  
David & Susan Hawksworth  
Joe & Mary Hay  
William & Cheryl Hayes  
Charles & Lana Heaton  
Tony & Mary Deb Hedges  
Brian & Melanie  
Hedgespeth  
Ronald & Sandra Heflin  
Scott & Pam Heinemann  
Greg & Kathy Heinze  
Jerry & Susan Hellmer  
Lindsey Helmick  
Rodney Helzer  
Matt & Brenda Hemmer  
Tom & Maggie Hemmer

Linda Henderson  
Rick & Betty Henderson  
Annette Hernandez  
Daniel & Amy Hernandez  
Herbey Hernandez  
Todd & Tara Herrenbruck  
Sean & Kim Herrington  
Patricia Herrman  
Bryan & Katie Herwig  
Jared & Alison Hiatt  
Starla Hickman  
Rose Hieger  
James & Connie Hocking  
Ruth Hofer  
Deirdre Hoff  
Ross & Melva Hoffhines  
Courtney Hoffman  
Kathryn Hoffner  
Dennis & Jamie Hofmeier  
Marilyn Holgerson  
Bruce & Jeanne Holloway  
Keith & Sue Holmes  
Hannah Holt  
Demonte & Whitney Hood  
Kelly Hopkins  
Jackie Horn  
Michele Horton  
Andy Houltsberg  
Kyle House  
Andrew & Shannon Hsu  
Ryan & Dana Huffaker  
Matt & Sheryl Huffman  
Barbara Hunter  
Anita Huntley  
Mary Jane Hurley  
Walter & Mary Jo Husten  
Dirk & Fran Hutchinson  
Jackie Hynes  
Dawn Iman  
George Indyke  
Mark & Camellia Ingelin  
Hugh Irvin  
Vaughn & Mary  
Katherine Isaacson  
Melissa Ivey  
Wes & Joan Jackson  
Kevin & Kelly Janousek  
Cynthia Jennison  
Clark & Alisha Jester  
Florence Jester  
Ann Jett  
Braeden & Dana Johnson  
Charles & Monette Johnson  
Christine Johnson  
Don & Margie Johnson  
Gregory Johnson  
Jean Johnson  
Jessica Johnson  
Lisa Johnson  
Morgan Johnson  
Rick & Rita Johnson  
Ted & Jennifer Johnson  
Peter & Sara Johnston  
Troy Johnston  
Anne Jones  
Carolee Jones  
John & Gig Jones  
Kathleen Barrett-Jones  
Robert Jones  
Monica Junghans  
Paul & Carol Junk  
Mike & Katie Junk  
Todd & Stefany Kaniper  
Rollin Karg

Clinton Katt  
Mary Kearns  
George & Phyllis Kearns-Cramer  
Kristina Keim  
Anita Kelley  
Norman & Sherrie Kelly  
Calvin & Cathy Kelsey  
Garrett & Arissa Kennedy  
Catrina Kennedy  
Johnny Keopraseuth  
Angela Kerner  
Heidi Kicker  
Chris Kimble & Pam Schneider  
Glennace Kim  
Katy Kitchen  
Vince Klenda  
Michael & Carrie Kline  
Marcia Klingzell  
Kenneth & Nancy Klostermeyer  
Deanna Knapp  
Barbara Knight  
Ann Knowles  
Bill Knox  
John & Cynthia Knutson  
Bob & Sharyl Kohrs  
Todd Koland & Natalie  
Morgan  
Michael & Lucy Kollhoff  
John & Sue Kollhoff  
Gail & Cheryl Konzem  
Bill & Dana Kossow  
Ryan Krajicek  
Steve & Pam Kraus  
Ralph Kresin  
Mary Ellen Kroll  
Matt & KayLeah Kukuk  
Sam & Kalisa Laffere  
Glendon & Linda Lakes  
Tiffany Lamb  
Eric & Deanna Lamer  
Jamin Landavazo  
Mary Landes  
David & Kerstin Lang  
Corlene Lange  
Kyle & Rebecca Langley  
Alex & Julia Lankhorst  
David Lanning &  
Elizabeth Burch  
Ashley LaSalle  
Glenn & Sue Laubhan  
Chris & Alysun Lauck  
Nadene Lauer  
Mary Ann Lay  
Monty Leach  
Tim Leaf & Martha Barr-Leaf  
Kathryn LeBlanc  
Linda Lecklider  
David & Susan L'Ecuyer  
Charles & Marina Lee  
Robert Lee  
Frank & Donna Logleiter  
Lee & Sarah Logleiter  
Chris & Tawni Lehecka  
Darrell & Mary Lemon  
Patrik & Nicole Leonard  
Patricia Lertora  
Lane & Penny Letourneau  
Van & Mary Lett  
Dale Lewis  
David Lewis  
Andrew Libertone  
Dennis & Judy Lilly  
Mary Kay Lindh  
Kate Lindsay

Aubrey & Nancy Linville  
Henry & Kate Littich  
Robert & Rachel Loersch  
Jerome & Nancy Lonergan  
Rebecca Loomis  
George Lovett  
Wayne Lowen &  
Brigid Jensen  
Ronald & Deanne Lull  
Georgina Lyda  
Sarah Maass  
Megan Mack  
Mary Madden  
Gerald & Rosemary Mai  
Frieda Mai Weis  
D. E & April Maier  
Ann Maley  
Marilyn Malm  
Melanie Mann  
Diane Mann  
Craig & Paula Manteuffel  
Walter Manteuffel  
Paul & Barbara Ann Marak  
Kristi Marco  
Toby Marco  
Jason Marcotte  
Judy Mareda  
John & Donna Marks  
Dahx & Colleen Marrs  
Mona Marrs  
Debra Marseline  
Rachel Marsh  
Curt & Lynn Marshall  
Aaron & Jessica Martin  
Bob & Michelle Martin  
Dan & Jo Martin  
Kyle Martin  
Tom & Teresa Martin  
Phillip & Cynthia Mason  
Rex & Lynda Matlack  
Mike & Sara Matteucci  
Dale & Terri Mattison  
Mike Mattson  
Julia Mauldin  
Paul & Tammy McAfee  
Scott McCandless &  
Elizabeth Waugh  
Melissa McCoy  
Paul & Brenda McDaniel  
Catherine McDonald  
Gina McDonald  
Kris McGrath  
Pam McIntyre  
Jerry & Rosa McKee  
Joe & Mary Lou McKenzie  
Gayle & Jane McMillen  
Tara McMullen  
Ronald & Ann McWilliams  
LaNay Meier  
Madelin Melcher-Scripter  
Rafael & Renee Mendez  
Douglas & Susan Mergen  
Thomas & Mary Mertz  
Sheryl Metcalf  
Mark & Jeanette Mikinski  
Eric & Ann Mikkelson  
Ken & Beth Miller  
Mark Miller & Julie  
Sager Miller  
Mischel Miller  
Rebecca Miller  
Dave & Pat Mills  
Ann Miner  
Jamie Minneman

Brett & Jenny Mitchell  
Jill Mixon  
John & Karen Mize  
Chris Modellmog  
Eric Montoy &  
Laura Easterday  
Michael Montoya  
Cain & Leslie Moore  
Julie Moore  
Mario Morales &  
Marisa Martinez  
Darren Morawitz &  
Anna Pauscher Morawitz  
Deanna Morgan  
Jerome Morgan  
Gretchen Morgenstern  
Brian & Amanda Morris  
David & Valerie Morris  
Gerrett & Ann Marie Morris  
Janice Morris  
David & Beth Morrison  
Sallie Morrison  
Julia Morse  
Chad & Audrey Mortimer  
Dusty & Wendy Moshier  
Theresa Motes  
Mike & Susan Mueller  
Mike Munson &  
Cerci Ramsey-Munson  
Martha Murchison  
Robert & Janell Murphey  
Mary Murphy  
Bob & Pat Murray  
Vickie Musselman  
Tom Myers & Ann O'Connor  
Gary Nash  
Craig Nealand  
Britt & Elizabeth Neely  
Kathy Nelson  
Linda Nelson  
Shelia Nelson-Stout  
Ann Neumann  
Mike & Dianne Neustrom  
Lisa Newman  
Tim & Jean Ney  
David & Virginia Nichols  
Jeff & Darlene Nicholson  
Scott & Kristine Nicholson  
Barbara Nickell  
Curtis & Michele Nightingale  
Fr. Kerry Ninemire  
Janice Nitz  
David & Janice Norlin  
Bill North &  
Cori Sherman-North  
Charles & Rita Northup  
Jeanne Norton  
Scott Nugent & Alexis Radil  
Sonia Nutsch  
Mark & Stacey Nyquist  
Doug & Marilyn Oakes  
Martha Oakes  
Tom O'Brien  
JJ O'Connor  
David Oetting  
Daniel & Linda Okeson  
Liesl Okuda  
Aaron & Jessica Olp  
Gary Olson  
Shawn Opat  
Neil Osborn  
Holly Osborne  
Jeremiah & Melissa Ostmeyer  
Janice Ostrom

# DONORS CONTINUED...

John & Linda Ourada  
Marian Page  
Trent & Emily Page  
Greg Paglia  
Jamie Palenske  
Daren & Allana Parker  
Julie Parker  
Julie Parks  
Aaron & Michelle Peck  
Bob & Mary Peck  
Andrea Pedigo  
Trudi Peepgrass  
Abner & Kathryn Perney  
Gene & Kathleen Pestinger  
Shannon & Lisa Peters  
David & DuAnn Peterson  
Don Peterson  
Kevin & Lynn Peterson  
Nicole Peterson  
Pete & Rita Peterson  
Jan Pfannenstiel  
Vince & Gayle Pfannenstiel  
Lew & Linda Phillips  
Evelyn Phillips  
Bill & Kathleen Pierson  
Derek & Amy Pihl  
Ronald & Mary Pihl  
Kristi Pike  
Sam Piper & Debra Schmid  
Bernard & Erika Place  
Carol Plymell  
Zan Popp  
Garrett & Shawna Portenier  
Stephen Porter  
Katherine Potter  
John Potts  
Andrew Powell  
Tim & Shelly Power  
Michial & Christine Pozorski  
Dale & Alice Pracht  
Patrick & Theresa  
Prendergast  
Scott & Vicki Price  
Matt & Rachel Pyle  
John & Mary Quinley  
Kay Quinn  
Pat Rackley  
Michael Ramage  
Ricky & Lynne Ann Rank  
Betty Rasette  
Dick & Joyce Ratcliff  
Cory & Cheryl Rathbun  
Kurt & Michelle Ratzlaff  
Jim & Renae Raubenstine  
Shannon Rayl  
Stanley & Kathleen Razak  
Bryon & Janelle Redden  
Carl & Darcee Redden  
Vivian Redden  
John & Jennifer Redding  
Max & Linda Redding  
Jean Ann Reed  
Freda Rees  
Mark Regier  
Chuck Regier  
Lewis Reid  
Sid & Susy Reitz  
Clark & Amber Renfro  
Dick & Toni Renfro  
Steve & Angie Renich  
Johnny & Linda Reyes  
Claudia Reyes  
Martha Rhea

Brent & Laura Rhodenbaugh  
Sylvia Rice  
Doyle & Cher Richards  
Kate Richards  
Bobby & Jericca Richardson  
Tom & Susan Richardson  
Glen Riedel  
Alison Riekhof  
Archie & Alice Riggs  
Paul & Sandy Ring  
Robert & Maureen Riordan  
C. A. & Cheryl Ritter  
Christine Ritter  
Mark Ritter  
Rex & Corey Ritter  
Carlos Rivas  
Leroy & Karen Robben  
Melvin & Patricia Robben  
Gretchen Roberts  
Rick & Kelly Roberts  
Megan Robl  
Malcolm & Rozann Rodenberg  
Jessica Rodriguez  
Dotty Roeder  
Rex & Carol Romeiser  
Patricia Ann Roraback  
Sabrina Rosario  
Gayle Rose  
Charlie & Marcy Roth  
Morgan Rothenberger  
Jakyma Roughton  
Jim & Donna Ruble  
Rosie Rundell  
Chris & Abbey Rupe  
Sandy Rush  
Mary Russell  
Marc & Marty Ryan  
Karl & Jody Ryan  
John & Melinda Ryberg  
Ann-Marie Salem  
Bob & Linda Salem  
Kaleigh Salzman  
Kathy Salzman  
David & Ann Samuelson  
Sos & Nicole Samuelson  
Kevin & Jessica Sander  
Daniel & Kathy Sanders  
David & Bonnie Sanderson  
Mark Saville  
Jared and Kirstin  
Schamberger  
Brian Schaulis  
Brenda Schewe  
William Schick  
Andi Schmidt Andres  
Arnold & Kathy Schmidtberger  
Shane Schneider &  
Terri Canterbury  
Twila Schneiders  
Kerry Schneweis  
Betsy Scholten  
Jeremy & Amy Schreiner  
Michelle Schrock  
Don Schroeder  
Antoinette Schultze  
A. J. Schwartz  
Jane Schwartz  
Norbert & Michele Schwartz  
Dolores Seaman-Turnquist  
Mark & Rebecca Seeman  
Kenny & Jane Seim  
Misty Serene  
Philip & Mary Shaffer

Doris Shane  
Kirk Sharp  
William & Catherine Shea  
John & Deborah Shetlar  
Chad & Barb Shirley  
Tom & Susan Short  
Maria Shoultys  
Sue Shuman  
Catherine Silhan  
E. Louise Simcox  
Pauline Diane Simmelink  
Larry & Della Simoneau  
Don & Jennifer Simoneau  
Jarrod & Briana Simpson  
Jess & Linda Simpson  
Grover & Mary Simpson  
Mark & Kellie Skidmore  
Laurie Slater  
Donald & Noreen Slaughter  
Boyd & Heather Smith  
Brenda Smith  
Dwight & Barbara Smith  
Harry & Pam Smith  
Joy Smith  
Linda K. Smith  
Shalonda Smith  
Stephanie Smith  
Cheri Smock  
Keith & Gloria Snow  
Morrie & Sydney Soderberg  
Mike Soetaert & Melanie Terril  
Jerry & Marilyn Spohn  
Roger & Janet Spulak  
Dan & Jenny Stack  
Reg & Wendy Stadel  
Shirley Stallard  
MaKayla Stanford  
Gary & Karen Stansberry  
Craig Stansberry  
Alysia Starkey  
John & Melanie Stavropoulos  
Mac Steele  
Steve & Joleen Stein  
Joe & Nancy Stein  
George Stein  
Gregory & Julie Stephens  
Kenneth Stephenson  
Connie Stevens  
Cornelia Stevens  
Freeda Steyer  
Dan Stone  
Ken & Amy Stonebraker  
Nancy Stork  
Jo Ann Stoskopf  
Larry & Brenda Stoss  
Mike & Carla Strand  
Richard Strange  
James & Miriam Strasen  
Anne Stratton  
Sarah Stroede  
Kristiana Struber  
Roger & Jonna Struble  
Drs. Brad Stuewe &  
Paula Fried  
Dennis & Karen Stugelmeyer  
Bill & Jennifer Sturges  
Karl & Connie Stutterheim  
Robert Stutterheim  
Karrie E. Sullivan Trust  
Custodial  
Lori Supinie  
Judith Swagerty  
Douglas Swaim

Robert & Marilyn Swedenburg  
Cheryl Sweley  
Ann Swenson  
Galen Swenson  
Frances Swisher  
David & Vickie Tangeman  
Mary Tanking  
Diana Tarver  
Gregg & Tamara Taylor  
John & Holly Taylor  
Ruth Terrill  
Justin & Lindy Thacker  
Gerald & Debbie Thomas  
John Thomas  
Michelle Thomas  
Chris & Renee Thompson  
Steve & Penny Thompson  
Jeff & Mary Thompson  
Tara Thompson  
Le Roy & Patricia Thoms  
Elizabeth Timmel  
David & Jennifer Toelle  
Dale & Kathy Tolbert  
Frank Toman  
Byron & Paula Tomlins  
Jamel Tracy  
Jason Tracy  
Delia Treffer  
George & Marcia Jo Troutfetter  
Karyn Truitt  
Jerry Tryban  
Charlie & Brooke Tuttle  
Ella Umphrey  
Ralph Ungles & Jayne Aylward  
Francis & Gail Vacca  
Max Vandament  
Tom & Shelda Vandervoort  
Ryan & Katie VanZant  
Carol Viar  
Miranda Viar  
Daniel Vidricksen  
Marvin & Mary Vidricksen  
Robert & Kathleen Vidricksen  
Irene Vieyra  
John & Michelle Vishnefske  
Michael Von Vogt  
Colten Vonlintel  
Johnna Vosseller  
Charles & Elaine Waddle  
Heather Wagoner  
David & Lonnie Wahlgren  
Jason & Cassandra Waitt  
Carolyn Walker  
Dorothy Wallace  
Pat Wallerius & Patricia Traxler  
Mary Ryan Walsler  
Chris Walston  
Brent & Rosie Walter  
Dee & Kimberly Warren  
Jeff & Karla Waters  
Larry & Jennifer Watts  
Ben & Betsy Wearing  
Bryan & Shasta Weatherman  
Charley & Jane Weathers  
John & Kelli Webb  
Judith Weber  
Marc & Diana Webster  
Mark & Carolyn Wedel  
James & Mary P. Weese  
Andrea Weidman  
Mary Anne Weiner  
Barry & Lisa Weis  
Susan Weis

Greg & Denise Weiss  
Steve Welborn  
Gary Lynn & Sonja Welch  
Gordon & Katherine Wells  
Jason & Tiffany Wells  
Bonnie Welty  
Diane Werth  
Arlene Westbrook  
Lawrence & Phyllis Wetter  
Lester & Marsha Wheeler  
Andrew & Stephanie White  
Jerold & Rachele White  
Monte & Penni White  
Paul & Carol White  
Ralph & Judy White  
Mike & Cathy Whitehair  
Gary Wickersham  
Tom & Marlis Wilbur  
Steve & L.E. Wilkie  
Tami Wilcox  
David & Virginia Will  
James & Ashley & Will  
Andrea Willems  
Karen Williams  
MJ Willoughby  
Bruce Wilson  
Jacob & Leah Wilson  
Mike Wilson  
Mike & Annika Wilson  
Steve & Juli Wilson  
Steve & Syndi Wilson  
Steven Wilson  
Samantha Windle  
Joe & Barb Wise  
David & Natalie Wood  
Arthur Woodcock  
Gloria Woods  
Robert Workman  
Eryn Wright  
Betty Yockers  
Barb Young  
Lee & Chris Young  
Loren & Sara Young  
Susan Young  
Travis Young &  
Melanie Deniau-Young  
Ted & Vera Zenger  
Ann Zimmerman  
Mark Zimmerman &  
Carolyn Hofer  
Kirsten Zoller

# DONORS CONTINUED...

## BUSINESSES & ORGANIZATIONS

Accessible Home Care, LLC  
The Accounting Office  
Adoratio Foundation  
Advantage Trust Company  
AgriTrails Coop  
American State Bank & Trust Company  
Anderson Family Foundation  
Anderson Valley Foundation  
Aunt Flo's Attic  
Bamford Fire Sprinkler Co., Inc.  
The Bank of Tescott  
Barolo Grille  
BE Wealth  
The Bennington State Bank  
Berco, Inc.  
Blackwell & Struble, LLC  
Blue Beacon International  
Blue Skye Brewery & Eats  
Carroll's Rentals  
The Catholic Foundation for Diocese of Salina  
Central National Bank  
Central States Enterprises, LLC  
Cerebral Palsy Research Foundation of Kansas, Inc.  
China Cat Sunflower, LLC  
Chiropractic Center of Salina  
Church of the Cross United Methodist Church  
Citizens State Bank & Trust Company  
Clark, Mize & Linville, Chtd.  
Crop Service Center, Inc.  
Crossroads Auction & Realty, Inc.  
Dagney's Ice Cream  
Dane G. Hansen Foundation  
Daran Neuschafer Agency, Inc.  
American Family Insurance  
Diehl Construction  
Don C. & Florence M. McCune Foundation  
Doniphan Electric Cooperative Association, Inc.  
Drs. Driver & Clark, P.A.  
Earl Bane Foundation  
Emprise Bank  
Equity Bank  
Estate of Ronald W. Prielipp  
Everhart Farm  
Everhart Precision Ag Inc.  
Exapta Solutions, Inc.  
Exline, Inc.  
Eyecare Associates of Salina, LLC  
Fine Art of Dentistry, PA  
First Bank Kansas  
First National Bank of Hutchinson  
The Flower Nook  
Frisbie Construction Co., Inc.  
Gentle Touch Chiropractic  
Grain Belt Supply Co., Inc.  
Great Plains Manufacturing, Inc.  
Gypsum Flea Market  
Gypsum Oil Company  
Hampton & Royce, L.C.  
Hampton Financial, LLC  
Hannebaum Grain Co., Inc.  
Hassman Termite & Pest Control, Inc.  
Heritage Real Estate Advisors

Hickory Hut BBQ  
Hi-Co Motor Co., Inc.  
Highlanders  
Hutton  
Independent Connection, Inc.  
Innovation, LLC  
Iron Insurance Partners, LLC  
Jack Wilson Charitable Trust  
Kansas Delta Master Chapter - Beta Sigma Phi  
Kansas Music Educators Association  
Kansas Youth Sports, Inc.  
Land Title Services, Inc.  
Landscape Consultants, LLC  
Lauck Insurance Agency  
Lighthouse Properties, LLC  
LKG, LLC  
The Market Shop  
Mary Reist Family Trust  
McKim Auto Services  
Messenger Total Promotions  
Mid Kansas Title Co., Inc.  
Mildred & Rolland Middlekauff Foundation  
Milton I. & Frances L. Stiefel Foundation  
Morrison Enterprises, LLC  
Nex-Tech Wireless  
Noon Network AMBUCS-Big Hat Club  
Norton, Wasserman, Jones & Kelly, LLC  
Orthopaedic Clinic of Salina  
Pathway Financial Solutions  
PB&J  
Plains State Bank/Bank VI  
Preceptor Nu  
Realtek, LLC  
Restore Properties  
Roofmasters Roofing & Sheet Metal Co., Inc.  
S. L. Jonson Studios  
Salina A.M. Chapter Ambucs  
Salina Area Chamber of Commerce  
Salina Arts & Humanities Foundation  
Salina Blue  
Salina Charities League, Inc.  
Salina Child Care Association, Inc.  
Salina Country Club  
Salina Family Healthcare Center  
Salina Regional Health Foundation  
Salina Regional Health Center  
Salina Rescue Mission  
Salina Rotary Club  
Salina Scale Sales & Service, Inc.  
Salina Surgical Hospital  
Salina Symphony  
Salina Vortex Corporation  
Saline County Democratic Women's Club  
Saline County Health Department  
Saline County Sheriff's Mounted Patrol & Rescue Squad  
SAM Rentals, LLC  
The Scouler Foundation, a Fund of the Omaha Community Foundation  
Signify  
Smoky Hill Education Service Center  
Smoky Hill, LLC  
Smoot Charitable Foundation  
Solomon State Bank  
Southwind Physical Therapy, Inc.  
Sunflower Bank, NA  
Sunny Valley 4-H Club

Sunrise Mariners  
Sunset Properties, Inc.  
Terry Smith Plumbing, Inc.  
Trinity United Methodist Church  
UMB Bank  
Union Chapel Bible Study  
Unitarian Universalist Fellowship  
University United Methodist Church  
Uppercase Design  
Verla Nesbitt Joscelyn Foundation  
Waddle's Heating & Cooling, Inc.  
Webb & Associates  
Wilson & Company  
Wimer Family Charitable Foundation, Inc.  
Zimmerman Family Foundation, Inc.

## HONORARIUMS

Bob & Marcia Anderson  
Jerry & Jane Belt  
Pat Bolen, Ed Bolen & Dan Bolen  
Steve & Nancy Bressler  
Ken & Janet DuBios  
Clay & Judy Edmands  
Bob & Mary Exline  
Jerry & Carol Exline  
James Hall, III  
Craig & Dayna Hauschild  
Ross & Melva Hoffhines  
Ken Jennison  
Jackie Jones  
Han & Eva Lankhorst  
Drs. Kristi & Mike Lawson  
Joan Marie & Francisco Martin  
Gina McDonald  
Gayle & Jane McMillen  
Ellen Morgan  
Stanley Nelson  
Pete & Rita Peterson  
Karen & Dave Rankin  
Rex & Carol Romeiser  
John Rupright & Sherry Myers  
Betsy Scholten  
Mike & Carol Ann Sloo  
Bette Timmel  
Charles & Jane Weathers

## MEMORIALS

Dr. Jody Anderson  
Clive Dunn  
Fred Elliot  
Clemens D. Frederking  
Betty Batterton Gosar  
Bill Grevas  
Sharron Hansen  
Ada Mae Harbin  
Bob Hill  
Bill & Wanda Horton  
Jonah T. Martin  
Peggy Medina  
Ellen Morgan  
Donne Persigehl  
Alice Weltmer

## 2020-2021 EDUCATION PARTNERS

Our Education Partners help fund annual philanthropic education programs for nonprofits, professional advisors and donors.

Their support enables us to offer these programs at little or no cost to participants, many of which are nonprofits with small budgets for continuing education.

Advantage Trust Company  
The Bank of Tescott  
The Bennington State Bank-Trust and Wealth Management  
Capitol Federal  
Clark, Mize & Linville, Chartered  
Equity Bank  
Frist Bank Kansas  
Hampton Financial, LLC  
Hampton & Royce L.C.  
K-Coe Isom, LLP  
Solomon State Bank  
Wedel Financial Group of Wells Fargo Advisors, LLC  
Sage Oak Wealth Partners, LLC-  
Jeff Nicholson

# 2021 FINANCIALS

(July 1, 2020-June 30, 2021)

**\$18.9 MILLION**

*Total Grants & Scholarships*

**\$14.9 MILLION**

*Total Gifts*

**\$322.2 MILLION**

*Total Assets*

## Grants & Scholarships Growth by \$



(EVERY 5 YEARS)

## Asset Growth by \$

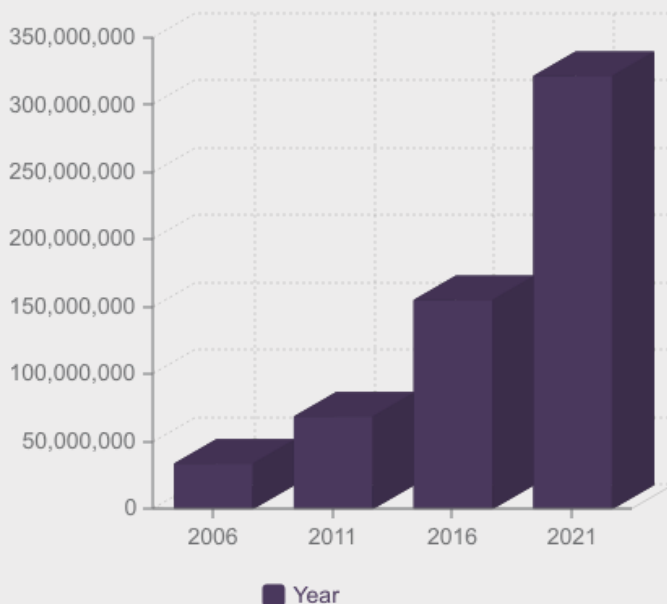

In 2021, our total assets were \$322,221,539.

We have seen a substantial growth in assets since 2006 when the assets were \$34,146,527.

# STATEMENT OF FINANCIAL POSITION

(July 1, 2020-June 30, 2021)

2021

## Assets

Sunflower Bank	\$687
Bennington State Bank	\$1,457,180
Wells Fargo CMM	\$49,576
Investment Assets	\$319,861,481
Accounts Receivable	\$24,293
Other Current Asset	\$365,988
Other Asset	\$452,334
<b>Total Assets</b>	<b>\$322,211,539</b>

## Liabilities and Net Assets

Accounts Payable	(\$639,424)
Grants Payable	\$662,087
Scholarship Payable	\$8,750
Internal Grants Payable	\$24,293
<b>Total Liabilities</b>	<b>\$55,706</b>

## Fund Balances

Fund Balance-Principal	\$232,706,184
Fund Balance-Income	\$89,270,737
Fund Balance Spendable	\$178,911
<b>Total Fund Balances</b>	<b>\$322,155,832</b>

---

# STATEMENT OF ACTIVITIES

(July 1, 2020-June 30, 2021)

2021

## Revenues

Gifts & Bequests-Principal	\$11,595,011
Gifts & Bequests-Income	\$1,945,840
Gifts & Bequests-Internal	\$1,313,458
Administrative Fee Revenue	\$1,295,276
Dividend Income	\$4,997,052
Money Fund Dividends	\$2,454
Realized Gain on Investments	\$3,619,874
Unrealized Gain on Investments	\$66,333,494
Miscellaneous Income	\$47,663
Grant Income	\$204,869
Royalty Income on Investments	\$2,884
<b>Total Revenue</b>	<b>\$91,357,875</b>

## Expenses

Grants Authorized	\$17,049,972
Grants -Internal	\$1,321,958
Scholarships	\$556,025
Administrative Fees	\$1,295,276
Operating Expenses	\$1,526,235
<b>Total Expenses</b>	<b>\$21,749,466</b>

## Net Activity

\$69,608,409

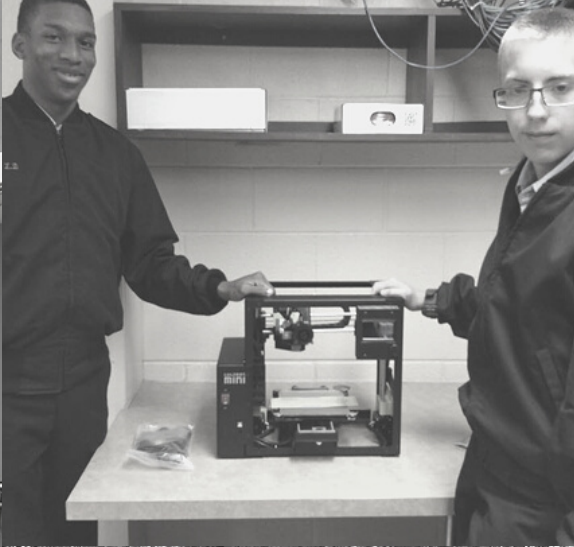

119 W. Iron Ave, 8th Floor | Salina, KS 67401 | (785) 823-1800 | [www.gscf.org](http://www.gscf.org)